

# Bedside Ultrasound for CHF

www.SinaiEM.us

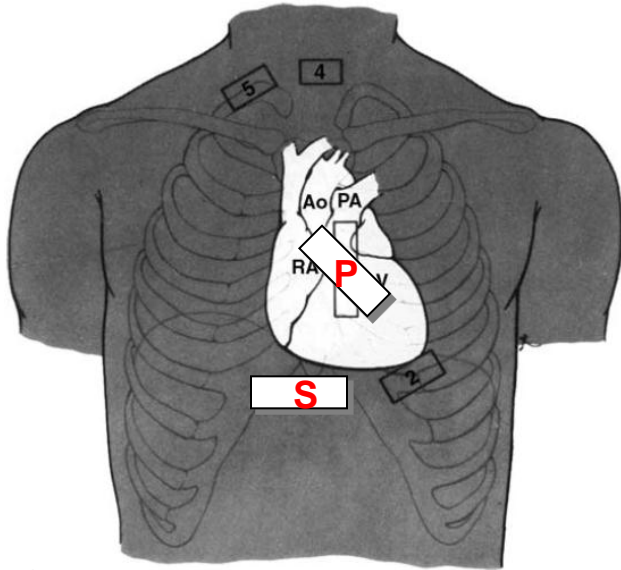

## Common cardiac probe positions

### (S) Subxiphoid view:

- Cardiac preset
- Probe marker to patient Right
- Point probe toward Left shoulder
- View all 4 chambers

### (P) Parasternal Long Axis view:

- Cardiac preset
- Probe marker to patient's Right shoulder
- Point probe straight down into chest
- View left ventricle, Apex, Mitral Valve, Aortic Valve

## Subxiphoid view

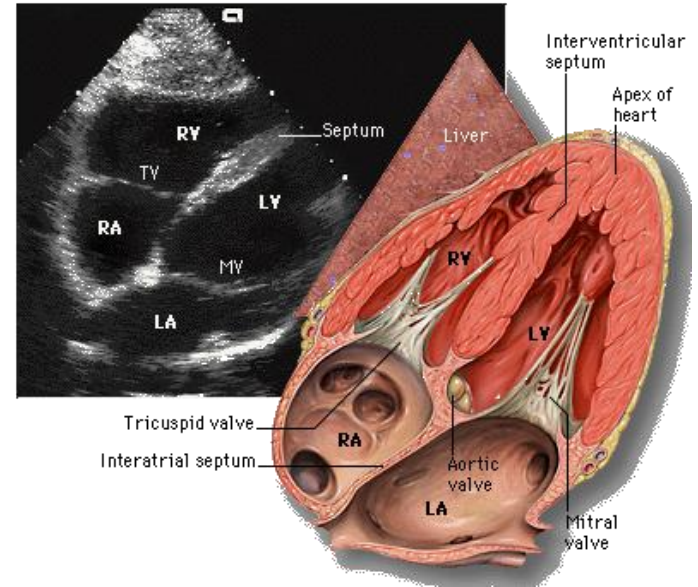

## Parasternal view

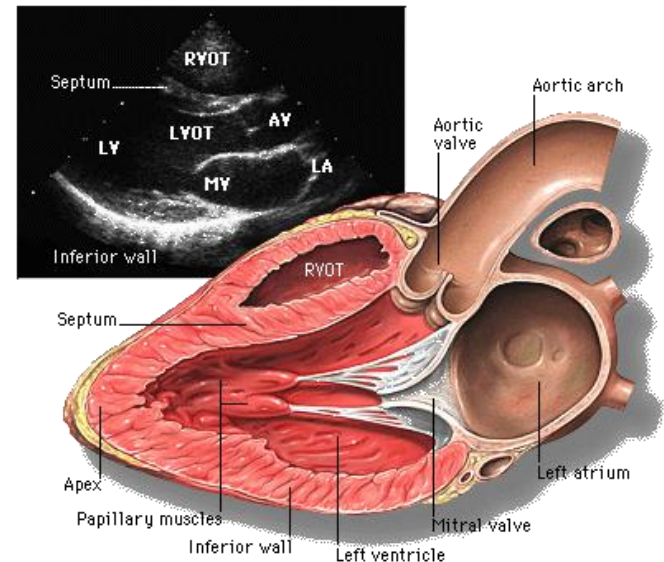

Anatomy images from: Yale Online Echocardiography Atlas

# IVC view

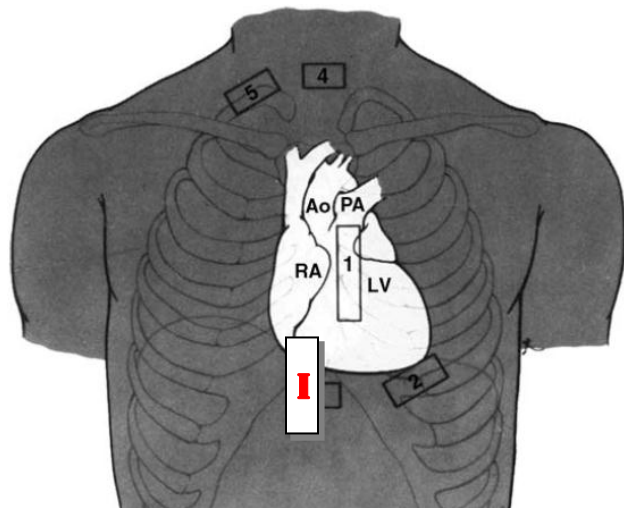

# Thorax views

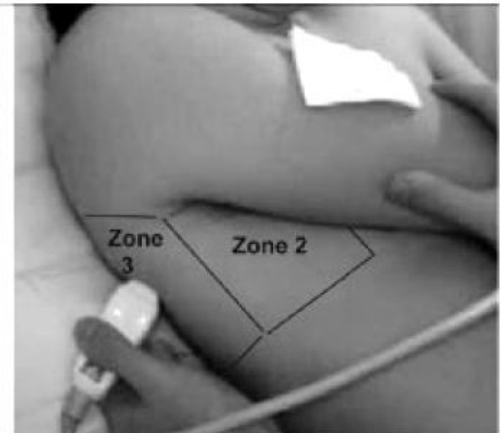
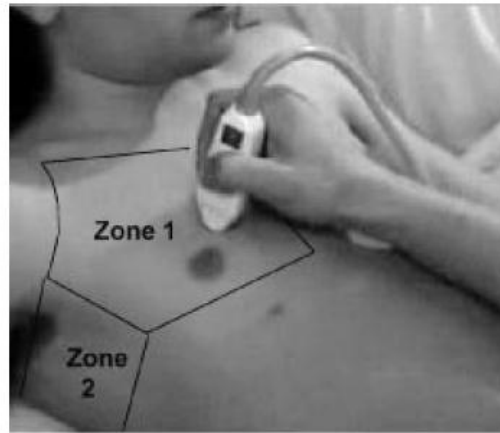

Abdomen preset, marker towards patient's head

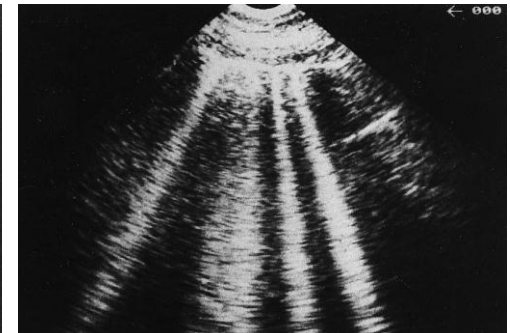
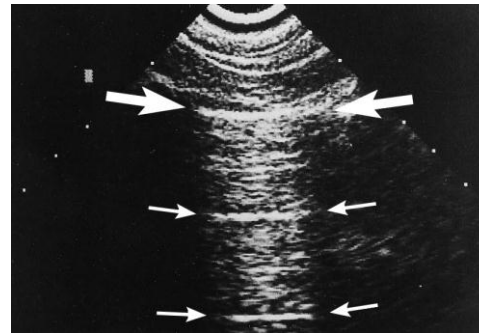
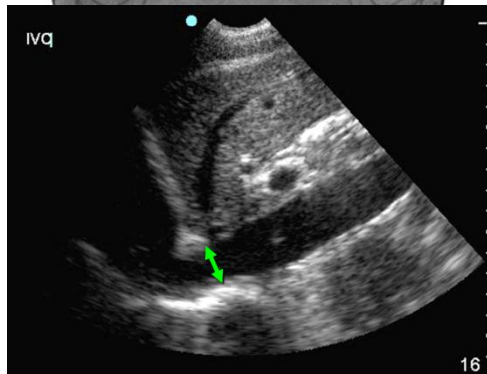

A-Lines- no edema

B-Lines- pulmonary edema

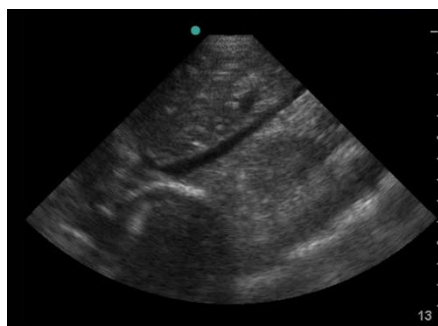

Flat IVC



Plethoric IVC



Normal diaphragm

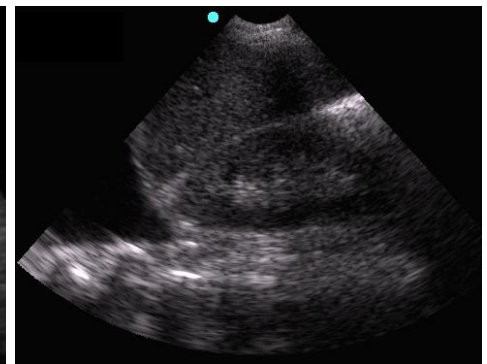

Pleural effusion